

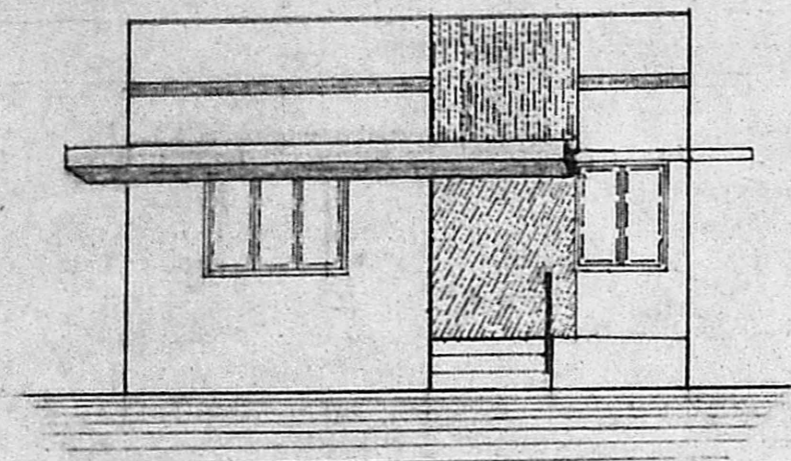

49
29/11

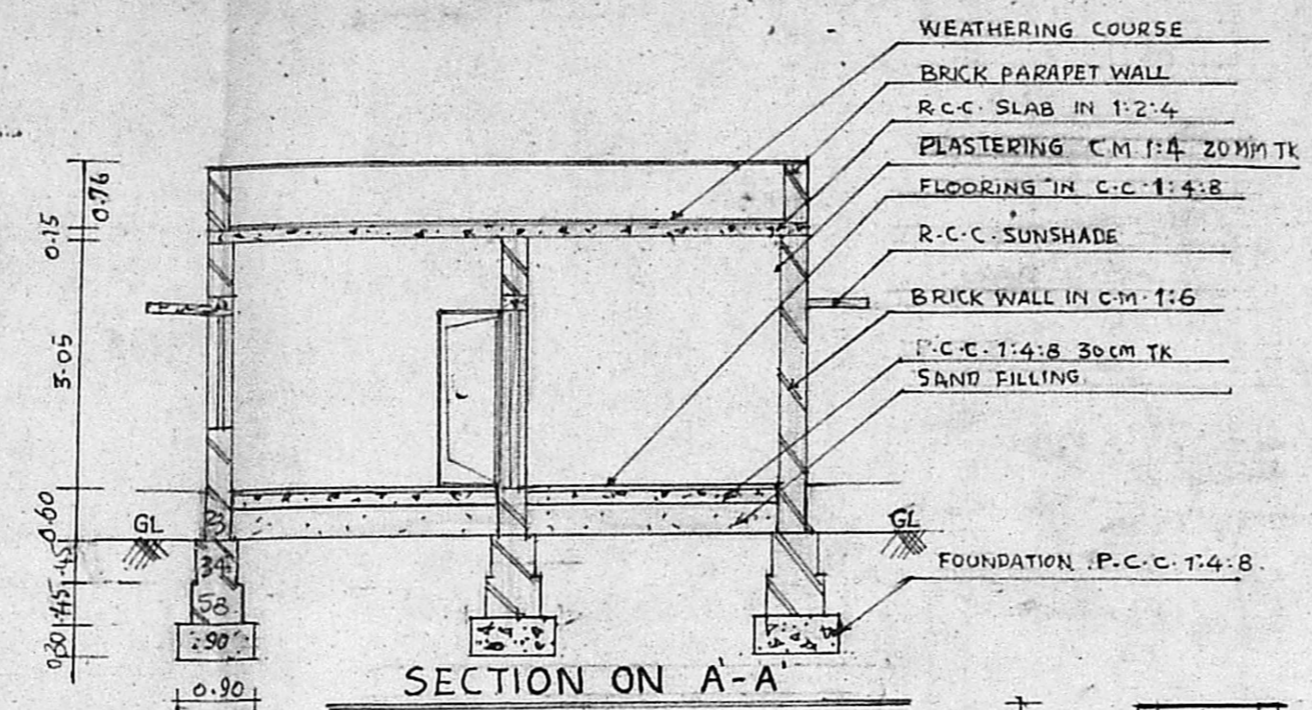

FRONT ELEVATION



SECTION ON A-A

- WEATHERING COURSE
- BRICK PARAPET WALL
- R.C.C. SLAB IN 1:2:4
- PLASTERING C.M. 1:4 20MM TK
- FLOORING IN C.C. 1:4:8
- R.C.C. SUNSHADE
- BRICK WALL IN C.M. 1:6
- P.C.C. 1:4:8 30cm TK
- SAND FILLING
- FOUNDATION P.C.C. 1:4:8

AREA STATEMENT

	SFT	SQ. MTS
TOTAL PLOT AREA	2977.00	
PROPOSED BUILT UP AREA	838.00	77.88
NET OPEN SPACE	2102.00	195.35
PLOT COVERAGE	28.50%	
F.S.T.	0.285	

SCHEDULE OF JOINERIES

D	T.W. DOOR	1 00 X 2 13
D1	"	0 91 X 2 13
D2	"	0 76 X 2 13
W	T.W. WINDOW	1 81 X 1 37
W1	"	1 37 X 1 37
W2	"	0 91 X 1 37
V	GLAZED VENTILATOR	0 61 X 0 61

COLOUR REFERENCE

PROPOSED		SEWER LINE	
ROAD		BOUNDARY	

PLAN SHOWING THE PROPOSED CONSTRUCTION OF RESIDENTIAL BUILDING IN S.NO-539/1 NO.58, THIRUMULLAVOYAL VILLAGE, PLOT NO. 22, AVADI TOWNSHIP UNIT.

VIVEKANANDA STREET.

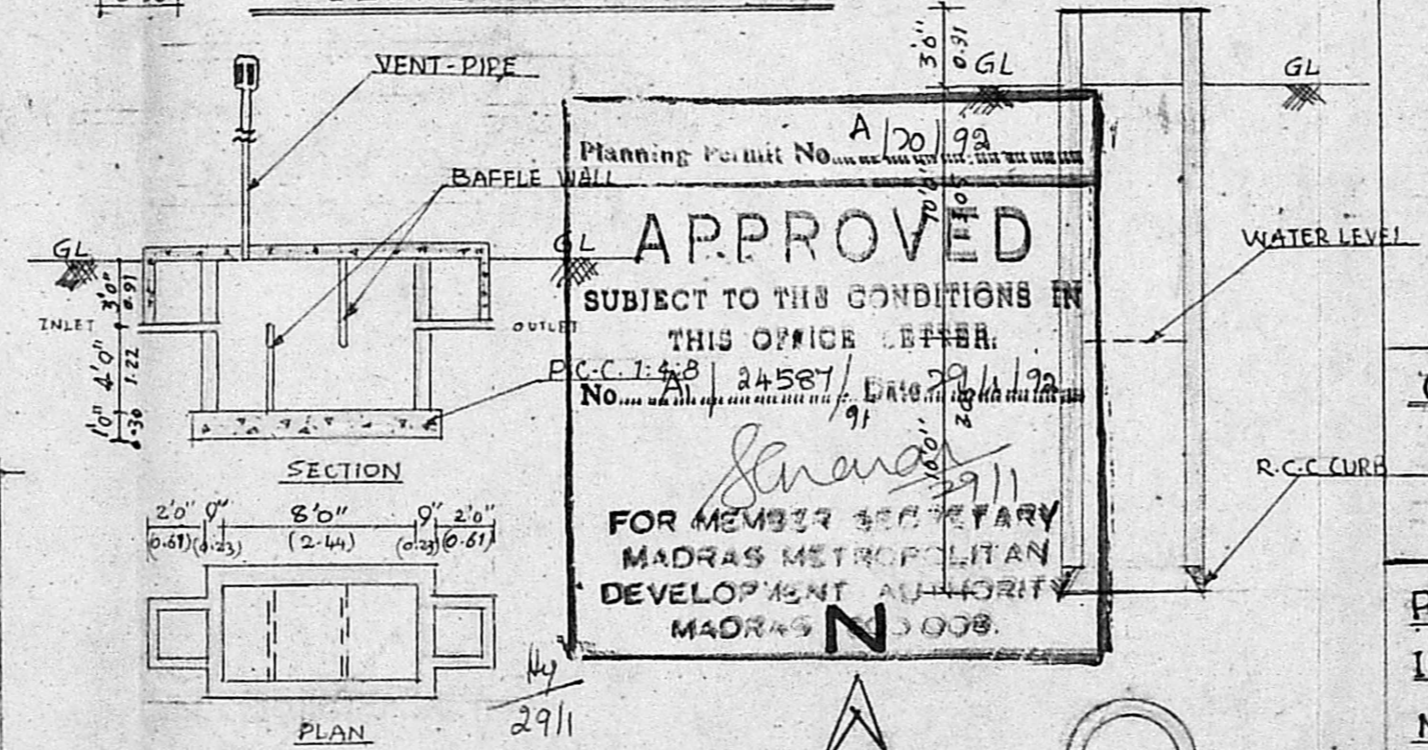

SEPTIC TANK DETAILS

Planning Permit No. A/20/92

APPROVED

SUBJECT TO THE CONDITIONS IN THIS OFFICE LETTER.

P.C.C. 1:4:8 24.587/DRG. 29/11/92

No. 24/11/92

Senaraj

FOR MEMBER SECRETARY
MADRAS METROPOLITAN
DEVELOPMENT AUTHORITY
MADRAS 600 008.

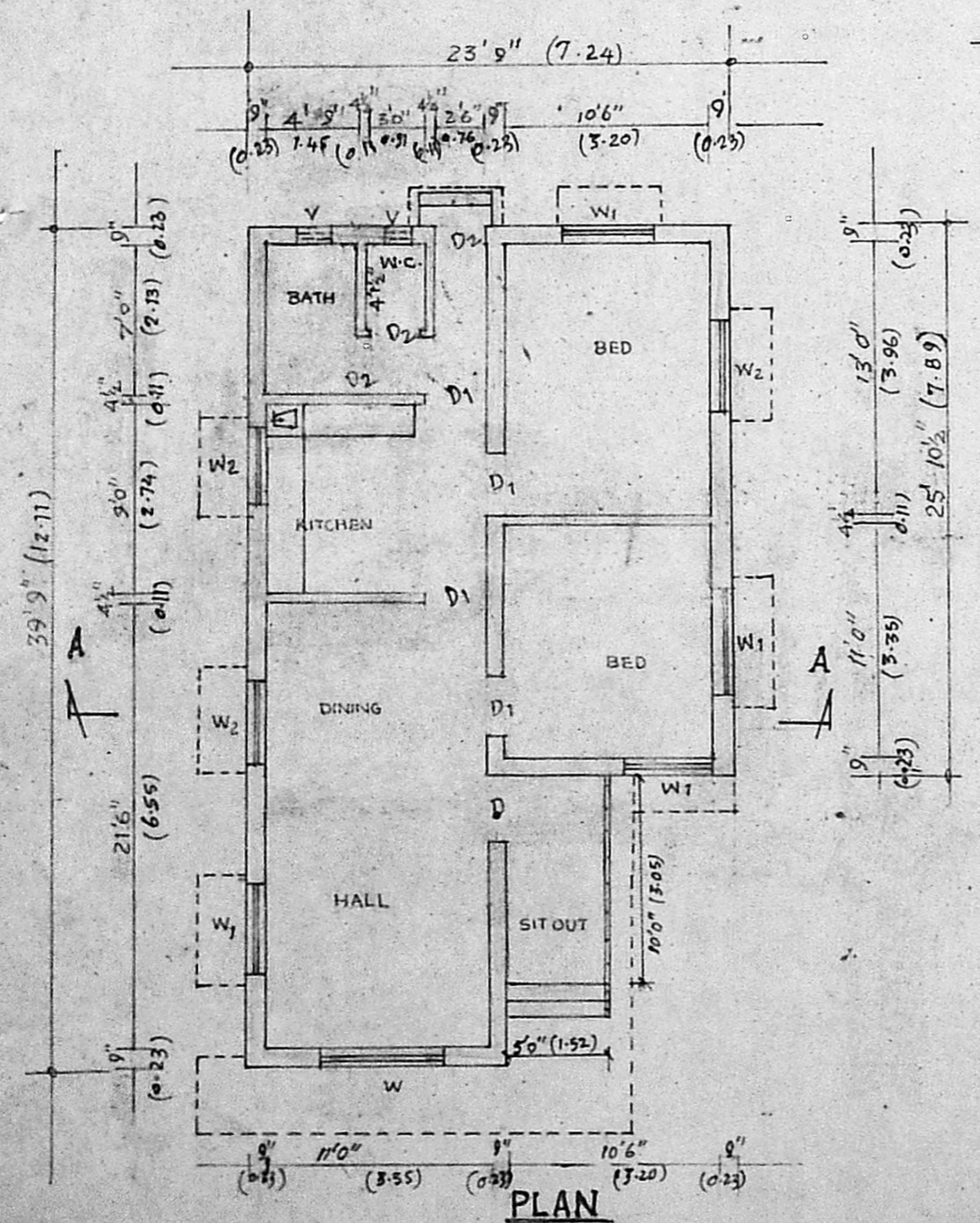

PLAN

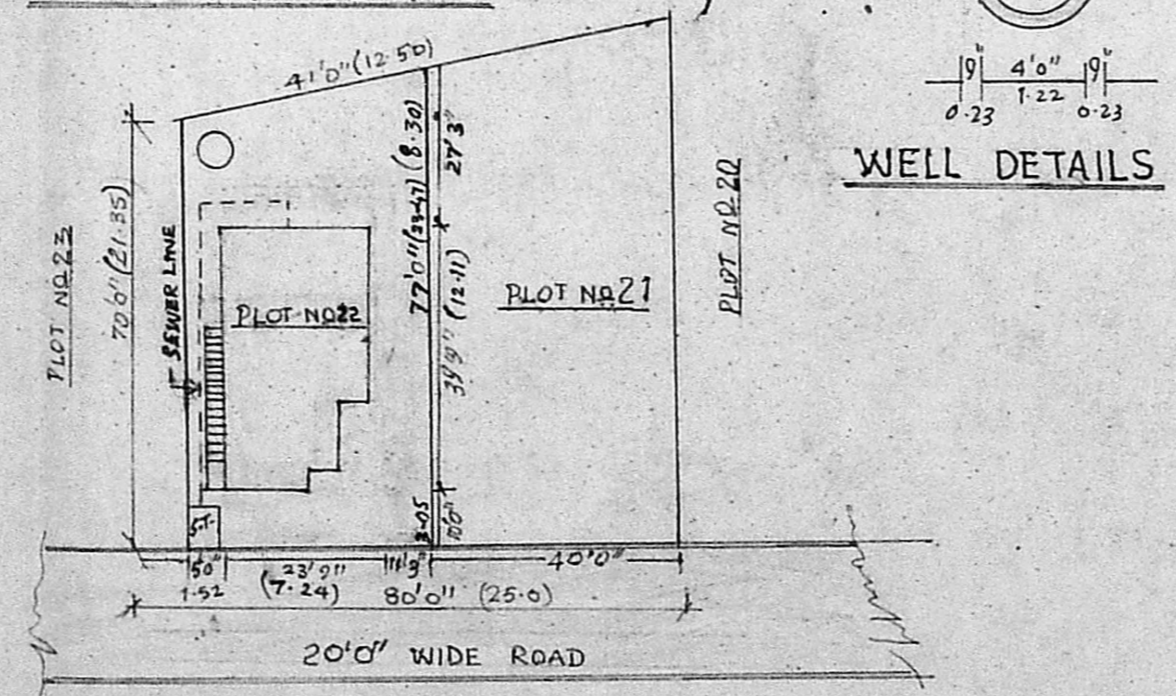

SITE PLAN

SCALE 1:400

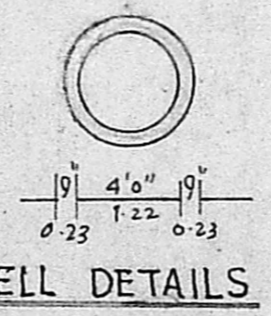

WELL DETAILS

[Signature]
OCCUPIER.

[Signature]
E. M. VENU
LICENCED SURVEYOR
AVADI TOWNSHIP
262/7 1ST FLOOR, NEHRU BAZAR,
AVADI, MADRAS-600 054.
ENGINEER.

TECHNO DESIGNERS,
93/2, GILL NAGAR IIIRD CROSS STREET,
CHOOAIMEDU, MADRAS - 600 094.

SCALE = 1" = 8'0" (or) 1:100 | DATE :- 24-08-1991.